NOTES:

1) All temporary traffic arrangements should be carried out in accordance with the "Code of Practice for the Lighting, Signing and Guarding of Road Works Fifth Issue, 2017" by Highways Department.
2) Street furniture being removed temporarily should be reinstated after works, if necessary.
3) The exact locations and dimensions of the proposed traffic signs might be adjusted due to the actual site conditions and subject to the agreement with HKPF/RMO during TTA implemenation.
4) For any dimension not indicated in the drawing, the size of works area and minimum clear width to be maintained should be measured by scale.

LEGEND:

- WORKS AREA
- PLASTIC BARRIERS
- TRAFFIC DECKING
- SAFETY CLEARANCE ZONE
- TRAFFIC CONE WITH LANTERN
- TEMPORARY TRAFFIC SIGN WITH ITS DIRECTION FACING
- WATER FILLED BARRIER WITH LANTERN
- WATER FILLED BARRIER WITH LANTERN (T2)
- PEDESTRIANS DIVERSION ROUTE

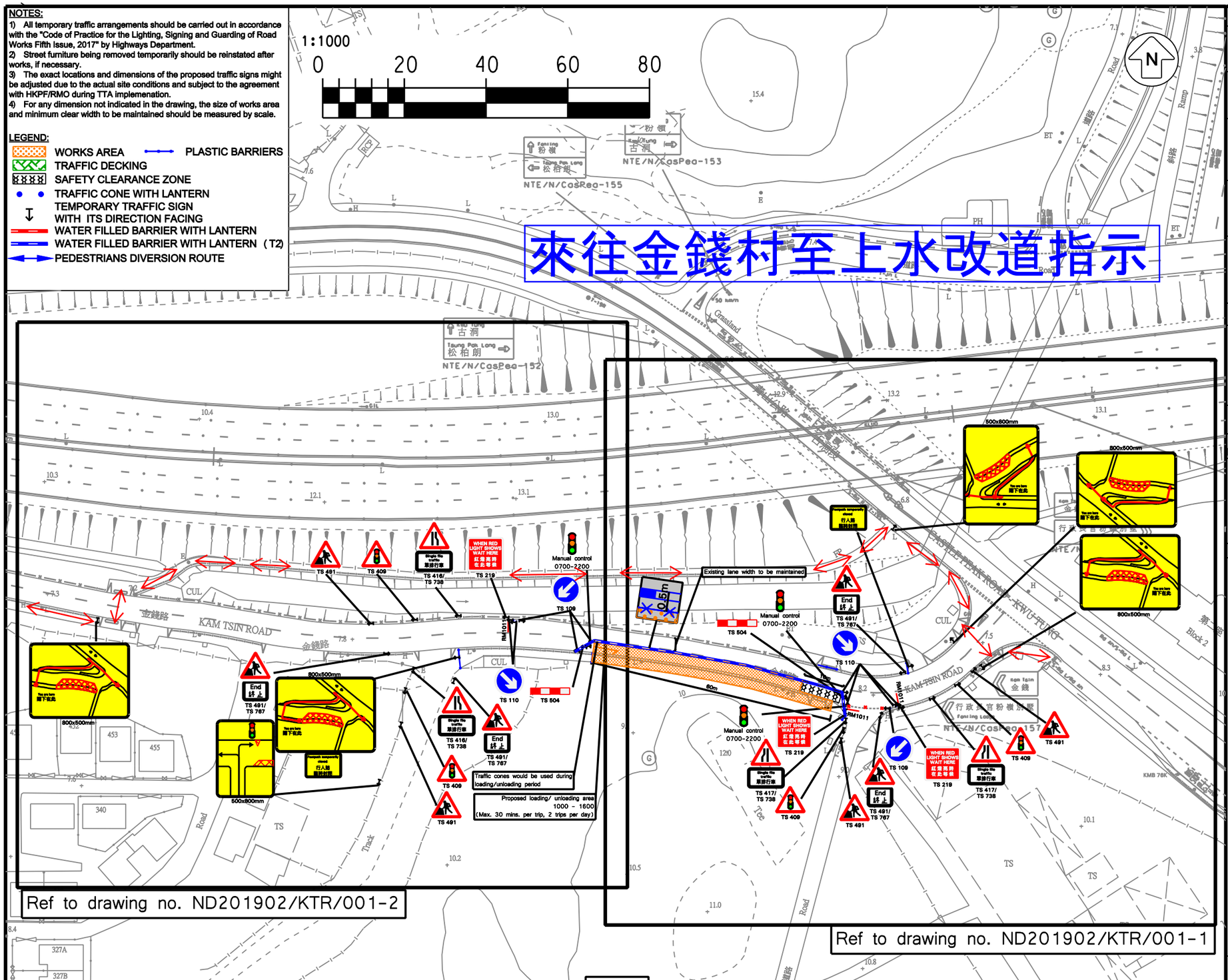

24陣

工程地點留坑過夜
工作時間:星期一至六
上午8時至下午6時

(1) XPMS Plan ID :

(2) Project Office : CEDD 土木工程拓展署 Civil Engineering and Development Department

(3) Contract No : ND/2019/02
Kwu Tung North New Development Area, Phase 1 : Roads and Drains between Kwu Tung North New Development Area and Shek Wu Hui

(4) Engineer : AECOM

(5) Contractor : 俊和－群利聯營體 CW-KL JV

(6) Traffic Consultant : Nolan Consultants Ltd. 路蘭顧問有限公司

(7) TMLG meeting date :

(8) Drawing No : ND201902/KTR/001
Temporary Traffic Arrangement for Pre-construction Works at Kam Tsin Road

Date : Scale : 1:1000 (A3) Case : Items :

Designed	Drawn	Checked	Approved
Date :	Date :	Date :	Date :

Rev	Amendment	Date

(9) TTA Particulars :

(A) Temp. NSR :
☑Nil ☐8-10/17-19 ☐ 7-19 ☐ 7-24 ☐ 24
Net duration :_____ months / weeks / days

(B) Temp. P/S Closure :
☑Nil ☐Metered ☐ Non-metered
☐P/S meter nos.
☐Total #: Metered: /Non-metered:
Net duration :_____ months / weeks / days

(C) Temp. NLT/NRT :
☑Nil ☐NLT ☐NRT
Net duration :_____months / weeks / days

(D) Temp. Veh. Length prohibition :
☑Nil ☐>10 ☐ >8m ☐ >7m ☐ >5m
Net duration :_____months / weeks / days

(E) Temp. Speed Limit (km/h) :
☑Nil ☐ 80 ☐ 70 ☐ 50
Net duration :_____months / weeks / days

(F) Implementation hours / days of week :
☐Nil ☑24hrs ☐ 10-16 ☐ 22-06 ☐ Others :
Days of week : months / weeks / days

(G) Others / Remarks : Working hours 08-18

☐Loading / unloading would be carried out within parking meter. (Parking fee will be paid.)

(10) Traffic Assessments :
☐TIA ☐Junction Capacity ☐ Queue Length
☐Swept Path ☐ Others : Report ref :

(11) Anticipated Programme :
Start : Jan 2022 End : Jun 2022
Duration of works : 6 months ~~/ weeks / days~~

(12) Remarks :
☐For Extension / re-endorsement. reason :_____
☐Last meeting / approval date :_____
☐Others :_____

(13) For TD / Police use :
☐ Agreed ☐ Not agreed ☐ Revision required
Comments :

Signature required in GS / XPPM? Yes / ~~No~~
Signature:
Name: CHAN CHI HANG
Discipline: HKIE (CIVIL DIVISION)
Membership No: MW0299219
Contact No: 65119014